



**Beaufort County**  
**Public Works**  
*Stormwater Infrastructure*  
*Project Summary*

**Project Summary:** CoB - Azalea Drive and Rosemont Avenue (Reimbursement)

**Narrative Description of Project:**

Jetted (1) crossline pipe and 150 L.F. of outfall pipe.

**Completion:** Aug-12

<b>2013-543 / CoB - Azalea Drive/Rosemont Avenue</b>	<b>Labor Hours</b>	<b>Labor Cost</b>	<b>Equipment Cost</b>	<b>Material Cost</b>	<b>Contractor Cost</b>	<b>Indirect Labor</b>	<b>Total Cost</b>
AUDIT / Audit Project	0.5	\$10.45	\$0.00	\$0.00	\$0.00	\$6.62	\$17.06
AW / Administrative Work	1.0	\$40.23	\$0.00	\$0.00	\$0.00	\$33.96	\$74.19
OFPJ / Outfall Pipe - Jetted	6.0	\$136.80	\$66.48	\$81.00	\$0.00	\$86.04	\$370.32
<b>2013-543 / CoB - Azalea Drive/Rosemont Avenue</b>	<b>7.5</b>	<b>\$187.48</b>	<b>\$66.48</b>	<b>\$81.00</b>	<b>\$0.00</b>	<b>\$126.62</b>	<b>\$461.57</b>
<b>Sub Total</b>							
<b>Grand Total</b>	<b>7.5</b>	<b>\$187.48</b>	<b>\$66.48</b>	<b>\$81.00</b>	<b>\$0.00</b>	<b>\$126.62</b>	<b>\$461.57</b>

**Before**



**During**



**After**

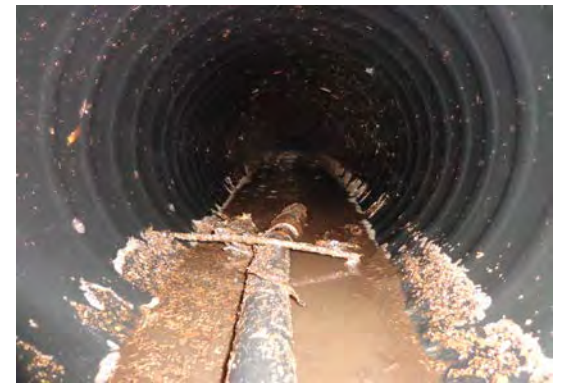



Overall

AZALEA DR

NARCISSUS LN

ROSEMONT AVE

Jetted (1) crossline pipe and 150 LF of outfall pipe.

Project: CoB - Azalea Drive and Rosemont Avenue (Reimbursement)

Activity: Vacuum Truck

Project #: 2013-543

Township: City of Beaufort

Completed: August 2012

**Legend**

**Drainage Type**

- River
- Stream
- Outfall
- Lateral
- Lateral Pipe
- Roadside
- Roadside Pipe
- Crossline
- D/W
- Access
- Piped
- Bleeder
- Parcels



1 inch = 78 feet